

Users

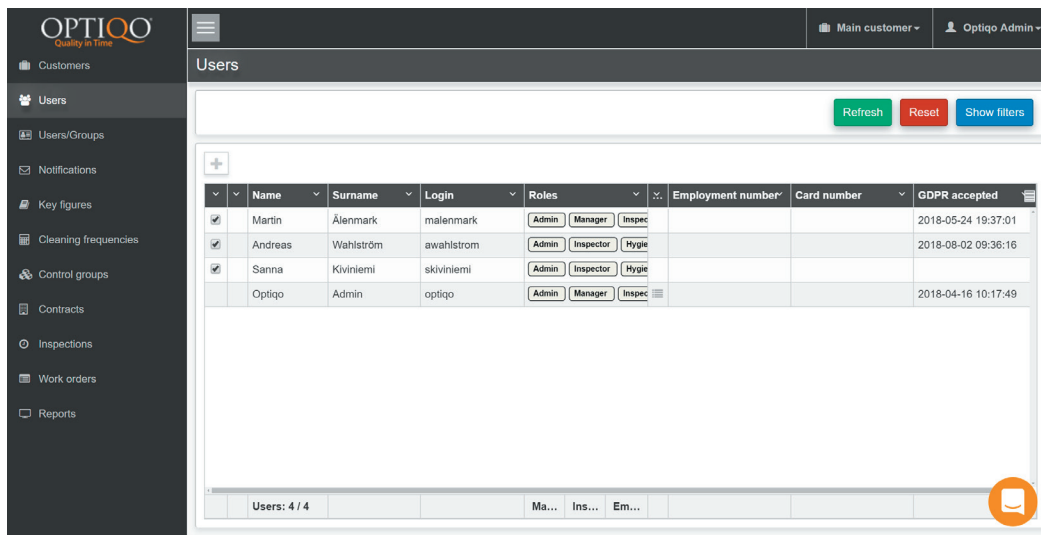

The screenshot shows the 'Users' tab in the OPTIQO application. The interface includes a sidebar with navigation options: Customers, Users, Users/Groups, Notifications, Key figures, Cleaning frequencies, Control groups, Contracts, Inspections, Work orders, and Reports. The main area displays a table of users with columns for Name, Surname, Login, Roles, Employment number, Card number, and GDPR accepted. The table contains four rows of data, with the first three rows having checkboxes in the first column. Above the table are buttons for 'Refresh', 'Reset', and 'Show filters'. Below the table, a status bar indicates 'Users: 4 / 4' and provides filters for 'Ma...', 'Ins...', and 'Em...'. An orange envelope icon is visible in the bottom right corner.

	Name	Surname	Login	Roles	Employment number	Card number	GDPR accepted
<input checked="" type="checkbox"/>	Martin	Älenmark	malenmark	Admin Manager Inspec			2018-05-24 19:37:01
<input checked="" type="checkbox"/>	Andreas	Wahlström	awahlstrom	Admin Inspector Hygie			2018-08-02 09:36:16
<input checked="" type="checkbox"/>	Sanna	Kiviniemi	skiviniemi	Admin Inspector Hygie			
	Optiqo	Admin	optiqo	Admin Manager Inspec			2018-04-16 10:17:49

On this tab you can manage users. It is possible to add, edit and delete users aswell as assign roles, employment number and card number.

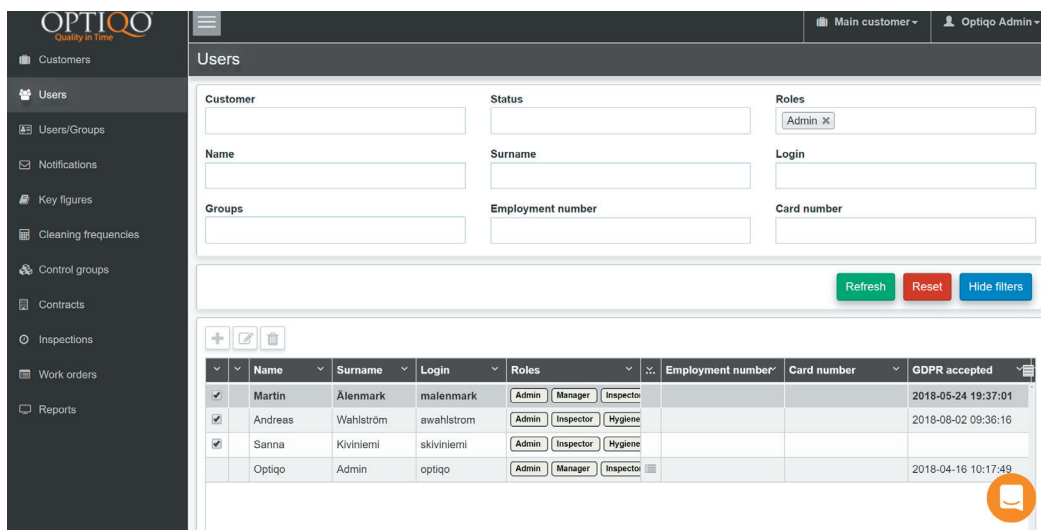

This screenshot shows the 'Users' tab with the filter form expanded. The form includes fields for Customer, Name, Surname, Groups, Status, Surname, Employment number, Roles (with a dropdown menu showing 'Admin'), Login, and Card number. Below the form are buttons for 'Refresh', 'Reset', and 'Hide filters'. The user list table is visible below the form, showing the same four rows of data as the previous screenshot. The status bar at the bottom indicates 'Users: 4 / 4' and provides filters for 'Ma...', 'Ins...', and 'Em...'. An orange envelope icon is visible in the bottom right corner.

It is possible to filter users after your own specifications. This is helpful if you have many users.

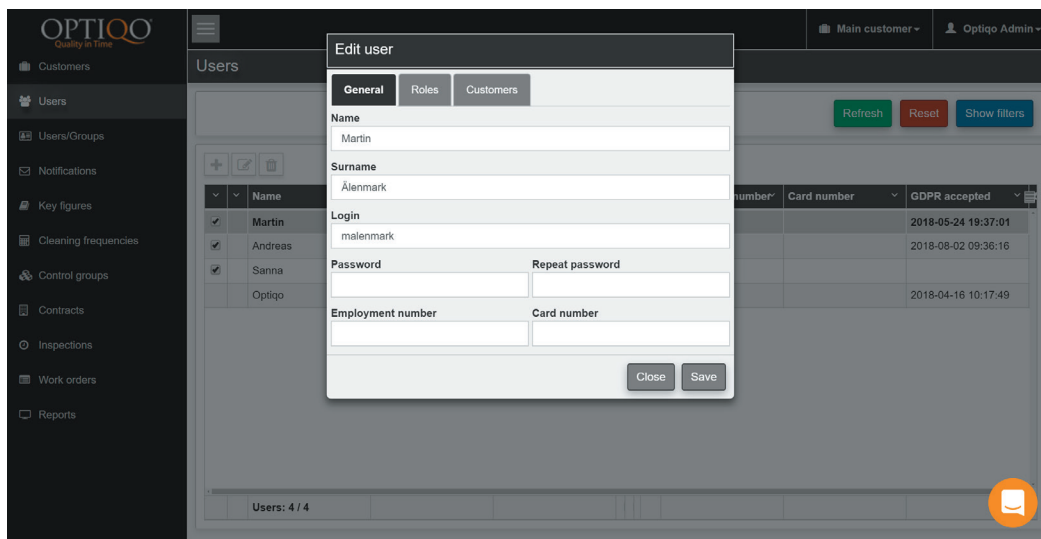

By selecting a user you can edit them. It is not possible to see passwords of users, however it is possible to change passwords.

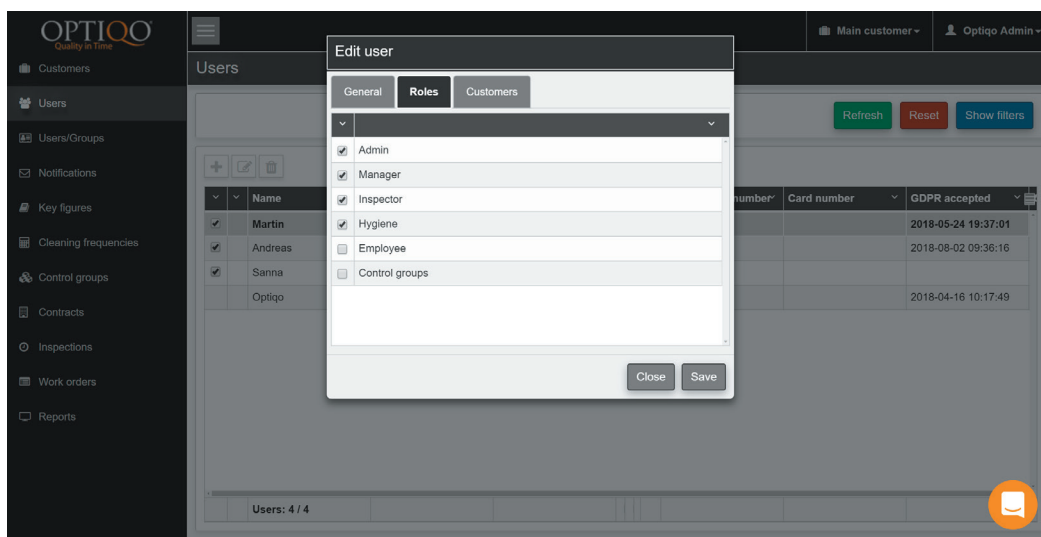

Here you can change assigned roles. Depending on what role is assigned authorization will be restricted in various degrees on both the app and this webpage.

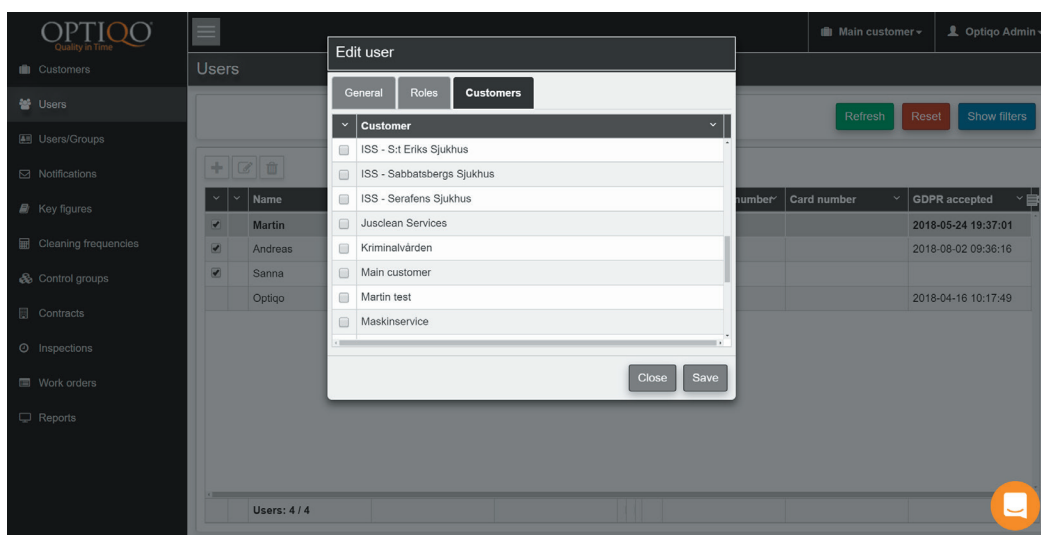

Here you can change which customers that is accessible to specified users on the app and the webpage.

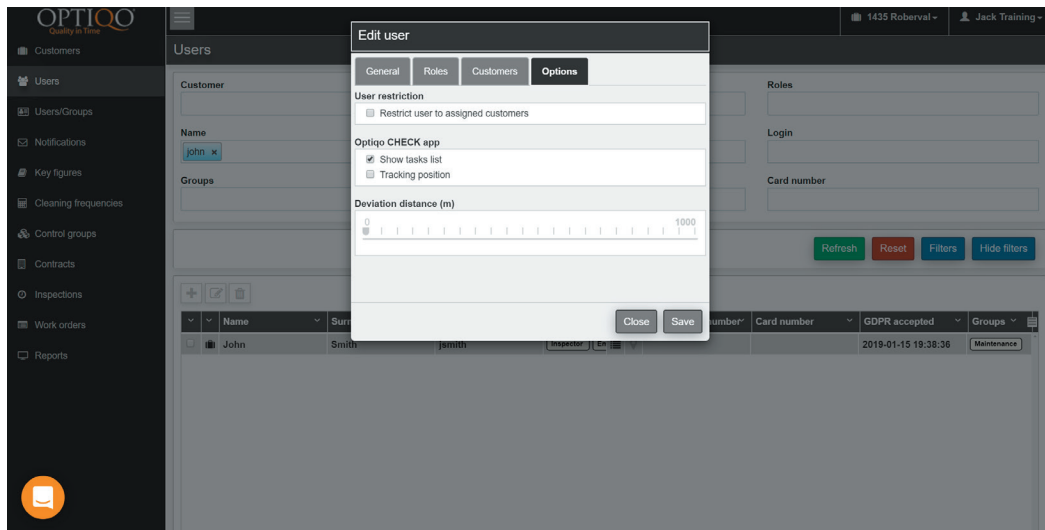

Here you can restrict users to assigned customers and show tasks list in CHECK app.